

MICROFILMED

BONAIR ST.

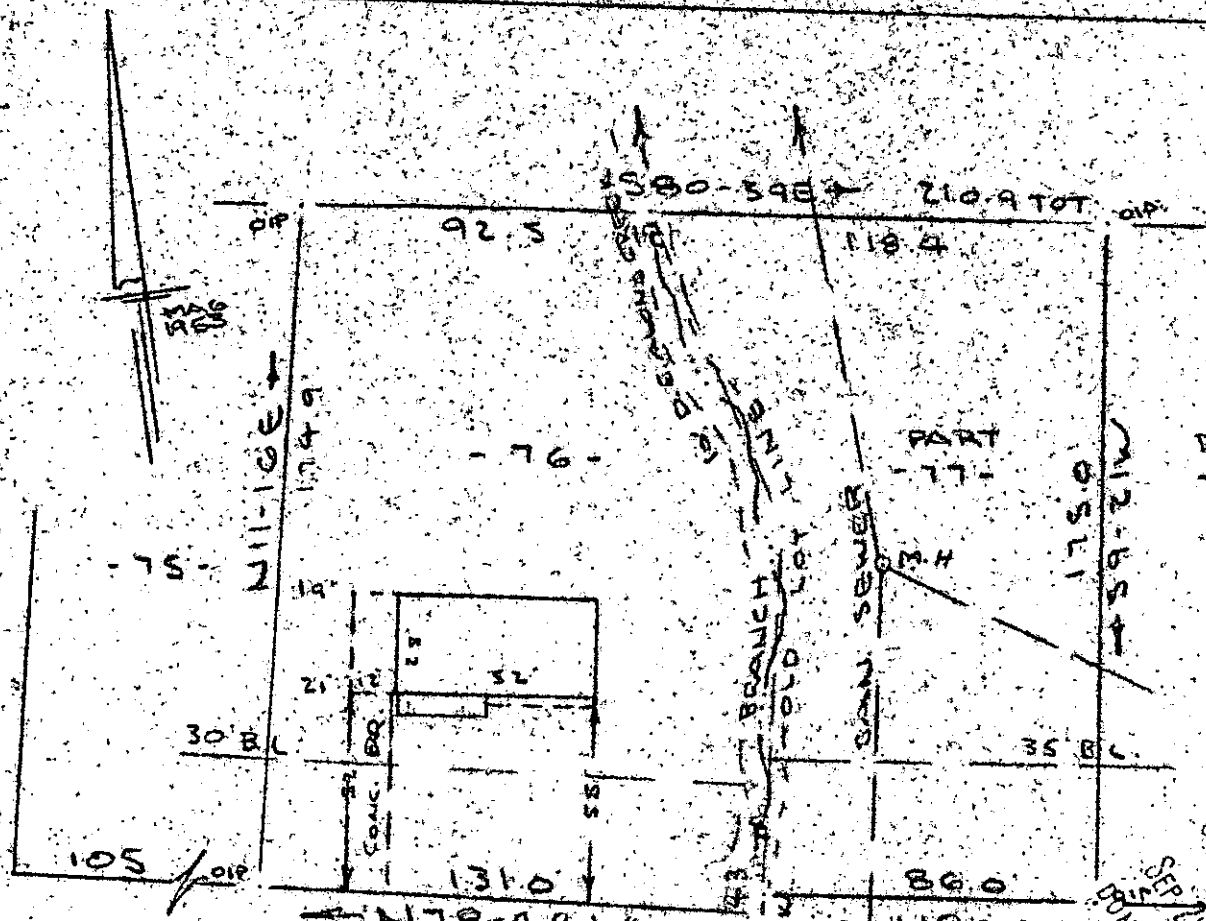

NOTE:
 Improvements on this lot
 are not in a flood hazard
 area.

FAIRFIELD DRIVE
 WATER & SEWER IN ST RW.

PROPERTY OF
 PAUL CALABRESE & MARY H. CALABRESE
 MAULDIN S.C.
 SCALE 1" = 50' 13 SEPT 1984

GREENVILLE S.C.
 SEP 24 4 03 PM '84
 DONNIE S. THINKERSLEY
 R.M.C.

This is to certify that on the 13th day of Sept., 1984, I surveyed the property shown on this plat, being known as lot 76 and part of lot 77 on plat of GLENDALE and recorded in the RMC Office Greenville County, S. C., in Plat Book "GG" at Pages 76 & 77 and also being known as PROPERTY OF CALVIN S. WEEKS & NANCY I. WEEKS and recorded in Plat Book 7 - H at Page 16; and that the property lines, walls and buildings are as shown hereon, and that the walls and buildings located on said lot do not encroach or project on adjacent street or property, and that no adjacent walls or buildings encroach or project on said premises, and no power lines cross this property except as shown hereon.

837

SEP 24 1984
 10-4-44

9249
R. B. Bruce
 R. B. Bruce, RLS 1952

CAROLINA SURVEYING
 112 Henly St.
 Greenville, S.C.

Recordable Plat

3.0001

118

M4-1-107